





Image ID: 00001002651 Type: GEN  
Page 2 of 5

Reel 702 Frame 623

Inst 2010-00003015

**THIRD AMENDMENT TO THE DECLARATION OF CONDOMINIUM  
FOR LEGENDS AT GROVE CITY CONDOMINIUM**

This Amendment made as of April 7, 2010 by THE LEGENDS AT GROVE CITY, L.L.C. (hereinafter referred to as "Declarant"), a limited liability corporation.

WHEREAS, Declarant wishes to withdraw a portion of the real estate, which contains neither any units nor any structures upon which there is a common unit, pursuant to a Subdivision containing Lots 1 and 2 of Parcel B in Liberty Township, Mercer County, Pennsylvania; and

WHEREAS, Declarant has retained an Option to Withdraw Real Estate for a period of seven (7) years from the recording of the Declaration of condominium, which occurred on July 23, 2004, Pursuant to Article XIII, Section 13.1 of the Declaration of Condominium; and

WHEREAS, in accordance with 68 PA C.S.A. § 3212(a) of the act, Declarant has the option and right to Amend the Declaration by withdrawing Real Estate;

NOW THEREFORE, Declarant hereby amends the Declaration of Condominium as follows:

1. Declarant has recorded a Subdivision of property currently a part of the common area of Legends LLC, at 2009-13552, Liberty Township, Mercer County, Pennsylvania, in the Recorder of Deeds of Mercer County.
2. In accordance with Article XIII (option to withdraw Real Estate) and Section 3212(a) of the Condominium Act, Declarant hereby withdraws that portion of land described in the attached survey as Exhibit B, Lots 1 & 2 of Parcel B, pursuant to said survey.
3. Said parcel is known as 53 Schmidt Road and 55 Schmidt Road, and is located at the Southern Border of Declarant's property. Said parcel is a Common Area that contains neither proposed units nor the construction of any common facilities. Accordingly, no common elements need to be re-allocated and

STRAMAHAN, STRAMAHAN  
& CLINE  
ATTORNEYS AT LAW  
101 SOUTH PLYMOUTH STREET  
P.O. BOX 204  
MERCER, PA 16137

Order: RLFSZTZN9  
Address: 300 North  
Order Date: 04-29-2021  
Document not for resale  
HomeWiseDocs



Image ID: 000001092652 Type: GEN  
Page 3 of 5  
Reel 702 Frame 624

Inst 2010-00003015

common expense liabilities are unaffected or diminished since pursuant to the property transfer, all maintenance expenses in connection with the property withdrawn must be borne by the purchaser by operation of law.

- 4. All other terms and conditions of the Original Declaration of Condominium of Legends of Grove City, LLC, as amended, remain unaffected by this amendment.

IN WITNESS WHEREOF, Declarant has caused this Amendment to be duly executed the day and year first above written.

ATTEST:

THE LEGENDS AT GROVE CITY, L.L.C.

  
 Richard E. Hartung, SECRETARY  
 CHAPEL GROVE CORP, MEN. 369  
 (Corporate Seal)

By   
 Thomas M. Husack, President  
 S.R. Apartments, Inc., Member

COMMONWEALTH OF PENNSYLVANIA )  
 ) ss.  
 COUNTY OF MERCER

Subscribed and sworn to before me this 8th day of April, 2010.

  
 NOTARY PUBLIC

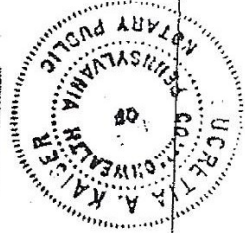
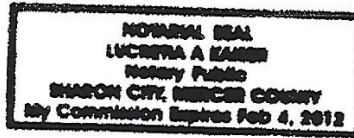

STRANAMAN, STRANAMAN  
 & CLINE  
 ATTORNEYS AT LAW  
 101 SOUTH PITT STREET  
 P.O. BOX 208  
 MERCER, PA 16137

Order: RLFS2YZN9  
 Address: 309 Nickl...  
 Order Date: 04-29-2010

Stamp #2010-016473 Consideration	\$0.00
Loc LIBERTY TWP	Aff N
COMMONWEALTH OF PA	\$0.00
LIBERTY TWP	\$0.00
GROVE CITY SCHOOLS	\$0.00
PINE TWP	\$0.00
GROVE CITY SCHOOLS	\$0.00
By CATHY HERRIOTT Total:	\$0.00

Document not for resale  
 HomeWiseDocs

Image ID: 00001092554 Type: GEN  
 Page 5 of 5  
 Reel 702 Frame 626  
 Inst 2010-00003015

THE LEGENDS AT GROVE CITY, LLC.  
 PHASE 1

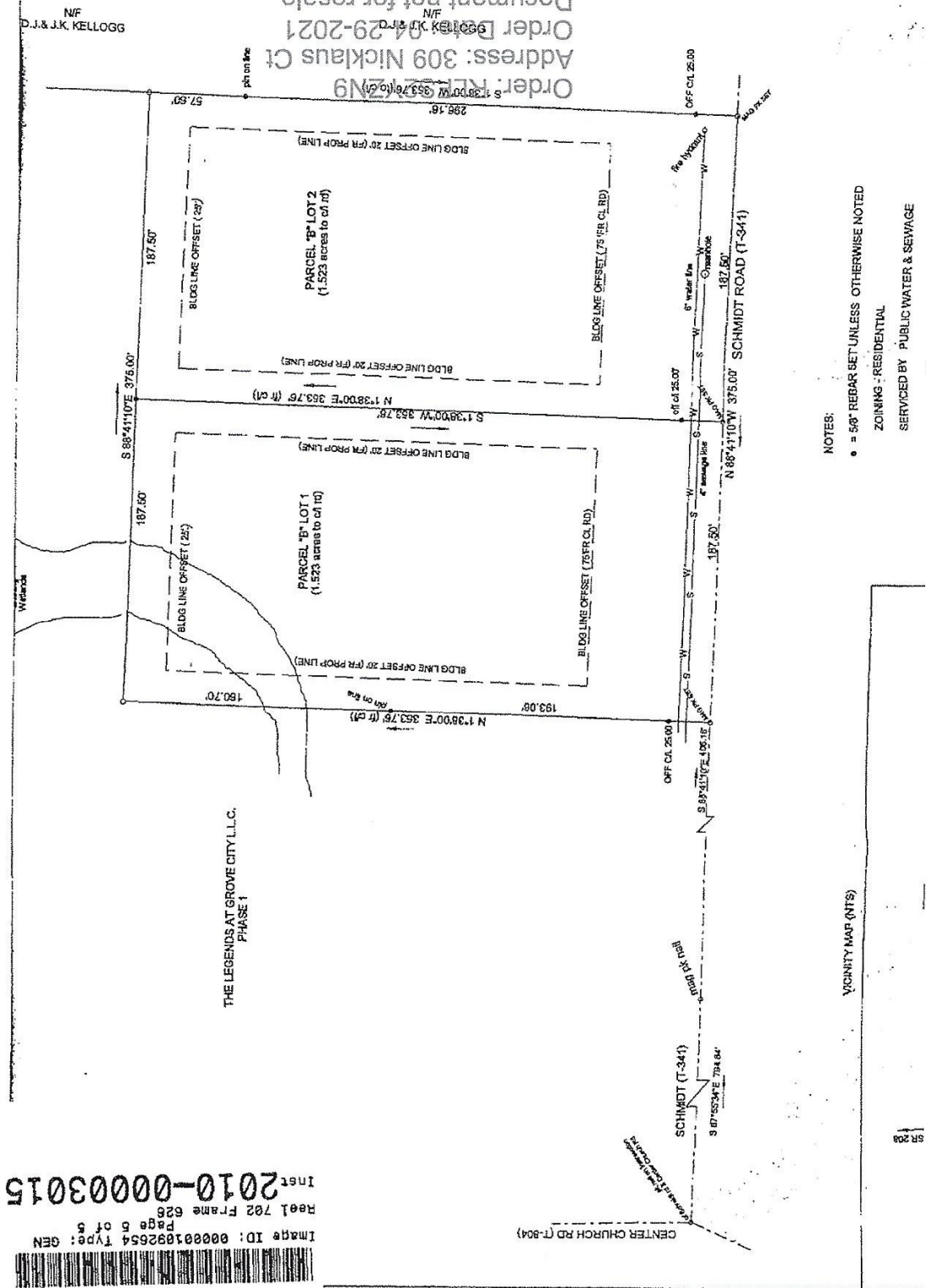

NOTES:  
 • = 50' REDAR SET UNLESS OTHERWISE NOTED  
 ZONING - RESIDENTIAL  
 SERVICED BY PUBLIC WATER & SEWAGE

Order: 2010-00003015  
 Address: 309 Nicklaus Ct  
 Order Date: 04-29-2011  
 Document not for resale  
 Book 702, Page 622, File Number 2010-00003015